

T H E W O R K O F
LINE+GRADE

presented to Sun Tribe Solar

Assorted Renderings and Digital Work products related
to visualizations and Entitlement

Basic Company Information

Line and Grade Example: **Williamson Road Study**

Courtney Avenue to Bowman Street



An excerpt from the conceptual design book Line and Grade developed supporting the Master-Planning Efforts

Line and Grade Example: **Colonial Avenue Redevelopment Modeling**



Line and Grade Example: **Williamson Road Corridor Rendering**



Line and Grade Example: Colonial Avenue Redevelopment Renderings

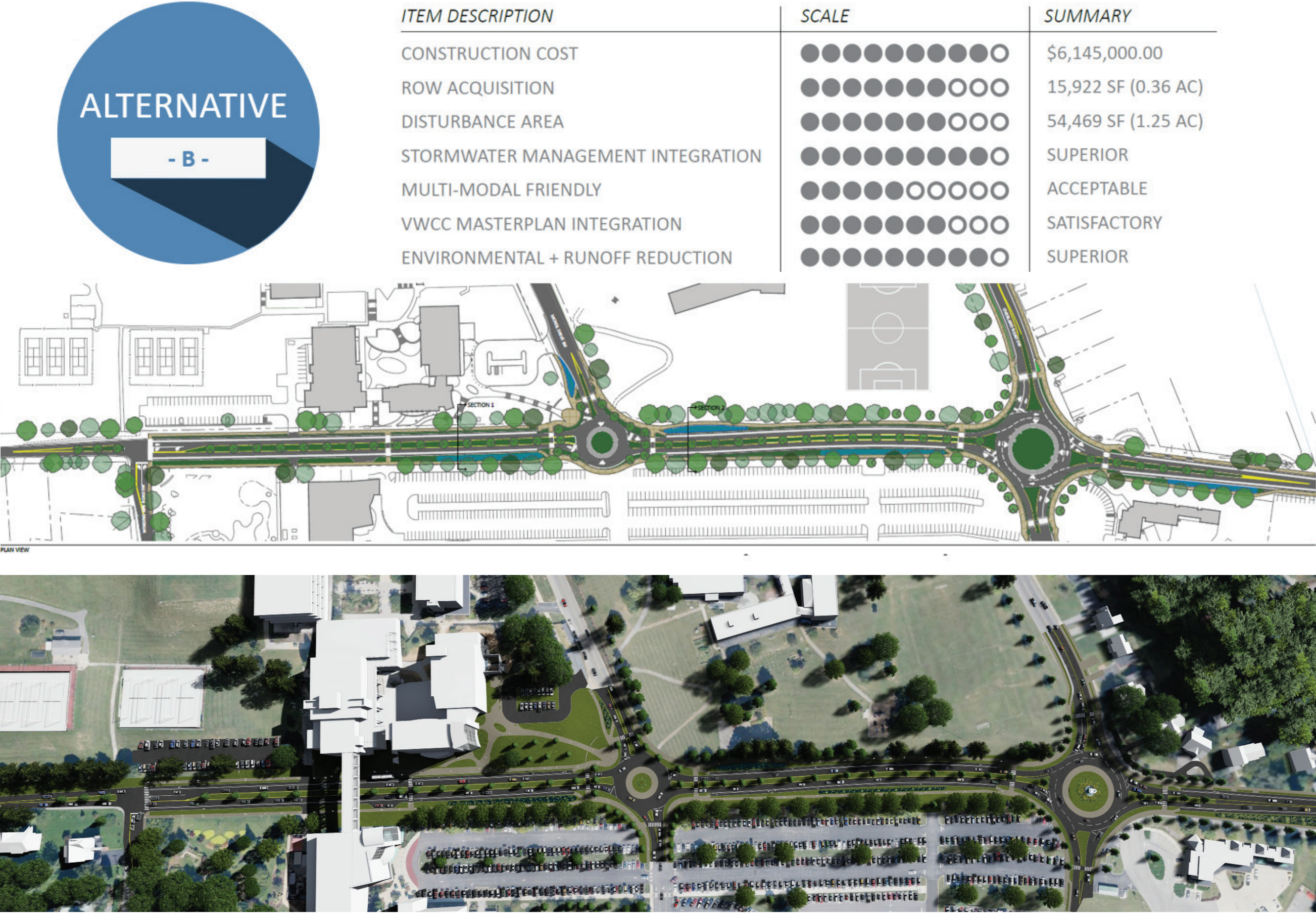

Line and Grade Framework: **How We Roll**

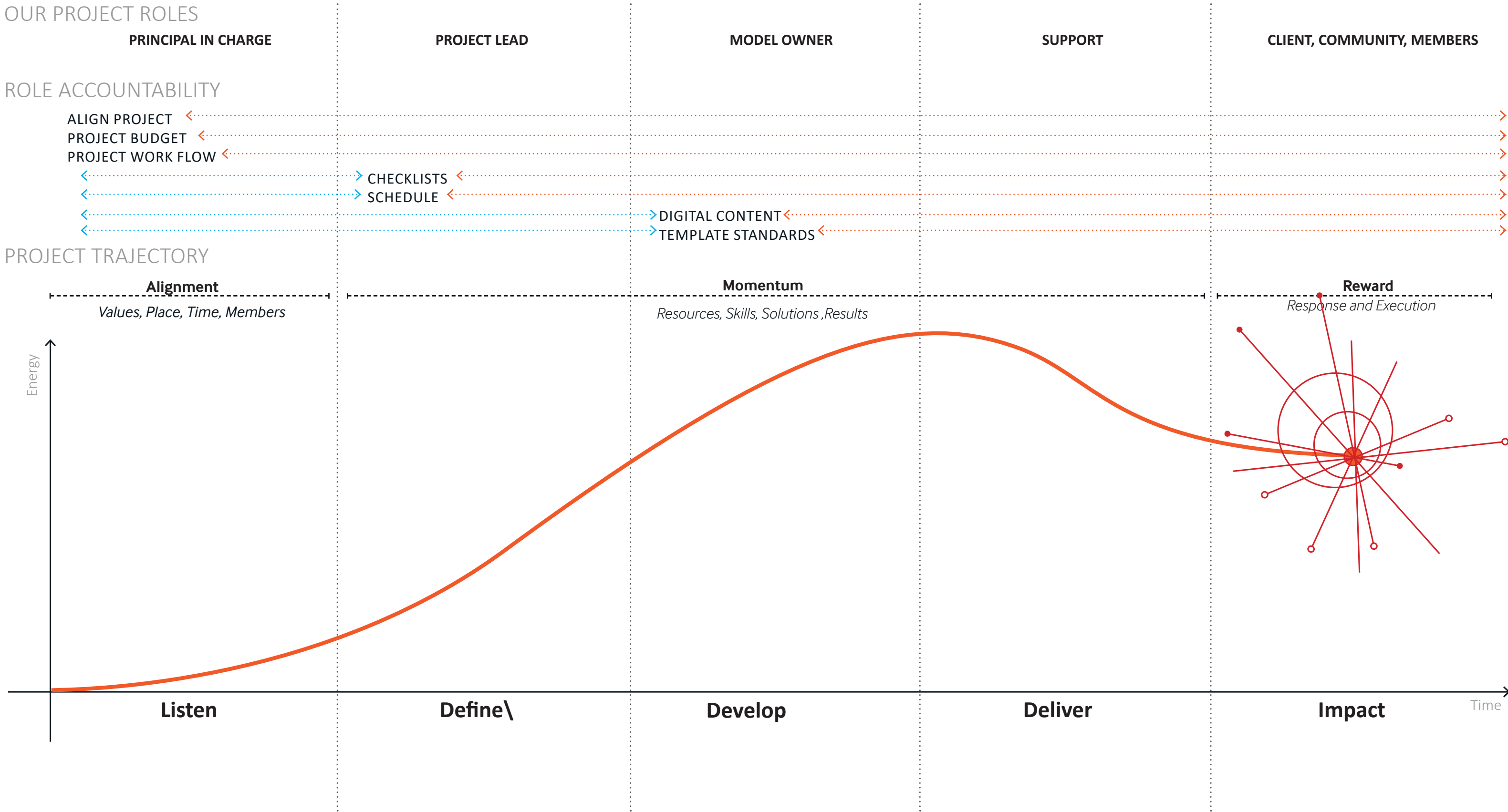

Line and Grade: **Team and Staffing**

Daniel C. Hyer, PE, LEED AP
Civil Engineer, Project Manager



Ryan D. Cheney, EIT
Civil Engineer, Project Lead



Kendra G. Patrick, EIT
Civil Engineer, Model Owner



Willie C. Woodard, III
Design Engineer, Support Staff



Trevor W. Haggerty
Artist, Model Owner

Client

Traditional Organizations:

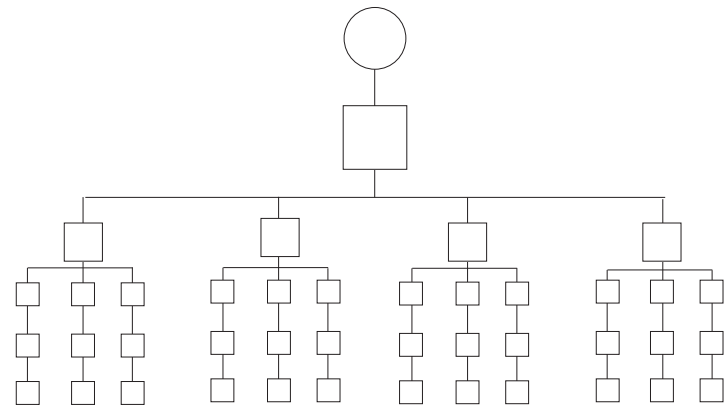

Dynamic Organizations:

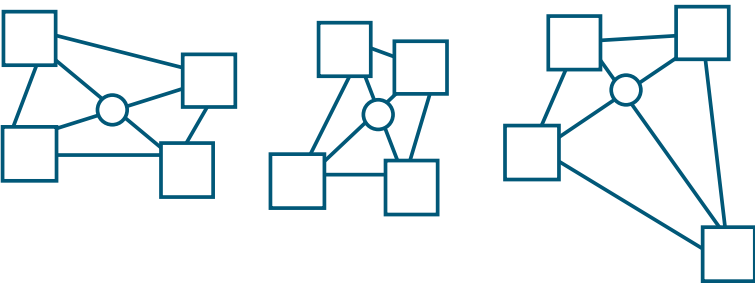

“It’s a fallacy that bigger teams are better than smaller ones because they have more resources to draw on. As a team gets bigger, the number of links that need to be managed among members goes up at an accelerating, almost exponential rate.”

- J. Richard Hackman